UBPBio
Ubiquitin-Proteasome Biotechnologies
UBPBio
12635 E. Montview Blvd. Ste 100
Aurora, CO 80045, USA
Fax: 1-800-682-6801
Email: info@ubpbio.com
www.ubpbio.com

GST-Sumo 1

Cat. # E3110

Also Known as: DAP1; GMP1; PIC1; SMT3; UBL1; OFC10; SENP2; SMT3C; SMT3H3
NCBI Reference: NM_003352
MW (no tag): 11.6 kDa
Species: Human
Source: Bacterial recombinant
Tag: GST
Stock Buffer: 20 mM Tris, 150 mM NaCl, 2 mM βME, 10% Glycerol
Concentration: See tube label
Quality Assurance: ~95% by SDS-PAGE

Image

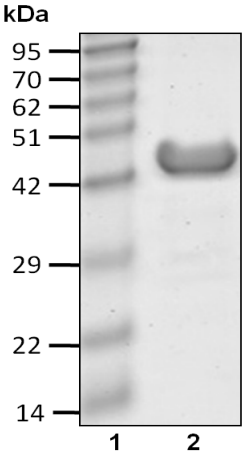

Coomassie-stained SDS-PAGE
Lane 1: Molecular weight markers
Lane 2: 5 µg purified GST-Sumo 1

Description: SUMO (small Ub-related modifier) is a Ub-like protein. Three types of SUMO are most commonly studied, SUMO 1, SUMO 2, and SUMO 3. SUMO 2 and SUMO 3 are almost identical isoforms and thus share many functions. Like Ub, SUMO can be conjugated to its target proteins as a polymeric chain. However, SUMO 1 forms chains inefficiently as compared to SUMO 2 and SUMO 3. SUMO is conjugated to target proteins by the E1 (SAE1/SAE2), E2 (Ube2I or Ubc9), E3 (RanBP2/Nup358, amongst others). Protein sumoylation is involved in many cellular processes including gene transcription.

Storage: Store at -80°C; avoid multiple freeze-thaw cycles
Note: N/A
Literature:

1. Boddy MN, *et al* . (1996) Oncogene 13, 971 – 982.
2. Bayer P, *et al* . (1998) J Mol Biol 280, 275 – 286.
3. Melchior F, (2000) Annu Rev Cell Dev Biol 16, 591 – 626.
4. Praefcke GJK, *et al* . (2012) Trends Biochem Sci 37(1), 23 – 31.
5. Werner A, *et al* . (2012) Mol Cell 46(3), 287 – 298.